AND JUST LIKE THAT, TWO WEEKS PASSED AND THE SCHOOL FESTIVAL STARTED.

WILL THIS TAKE TOO LONG TO START?

LOOK, TEAMS ARE READY, JUST WAIT FOR THE PRESEN-TATION.

PLEASE STOP!

DISGUSTING

OH, SHUT UP!

NO, YOU SHUT UP!

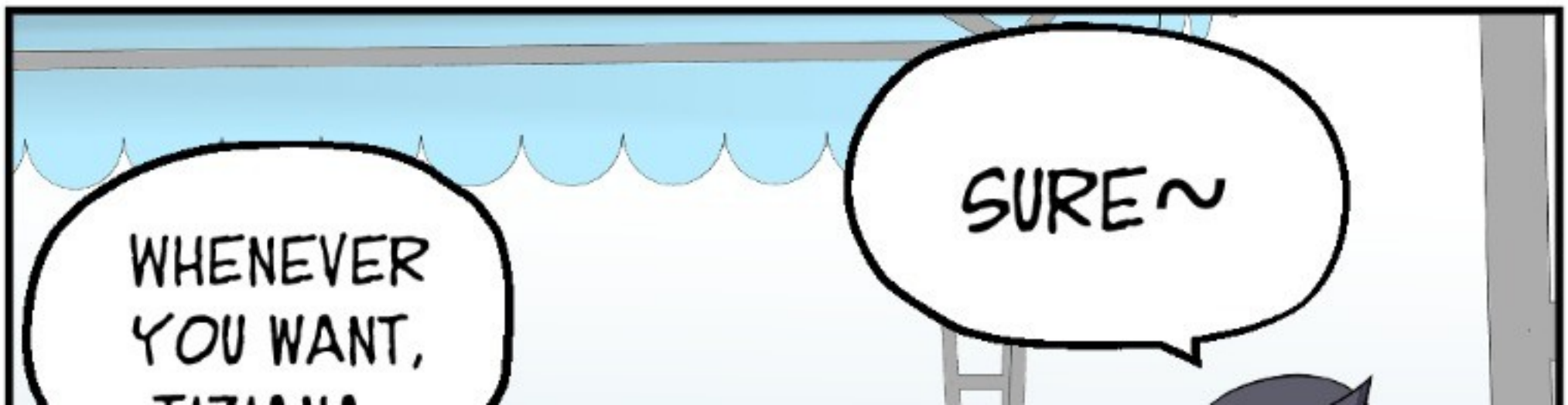

TIZIANA.

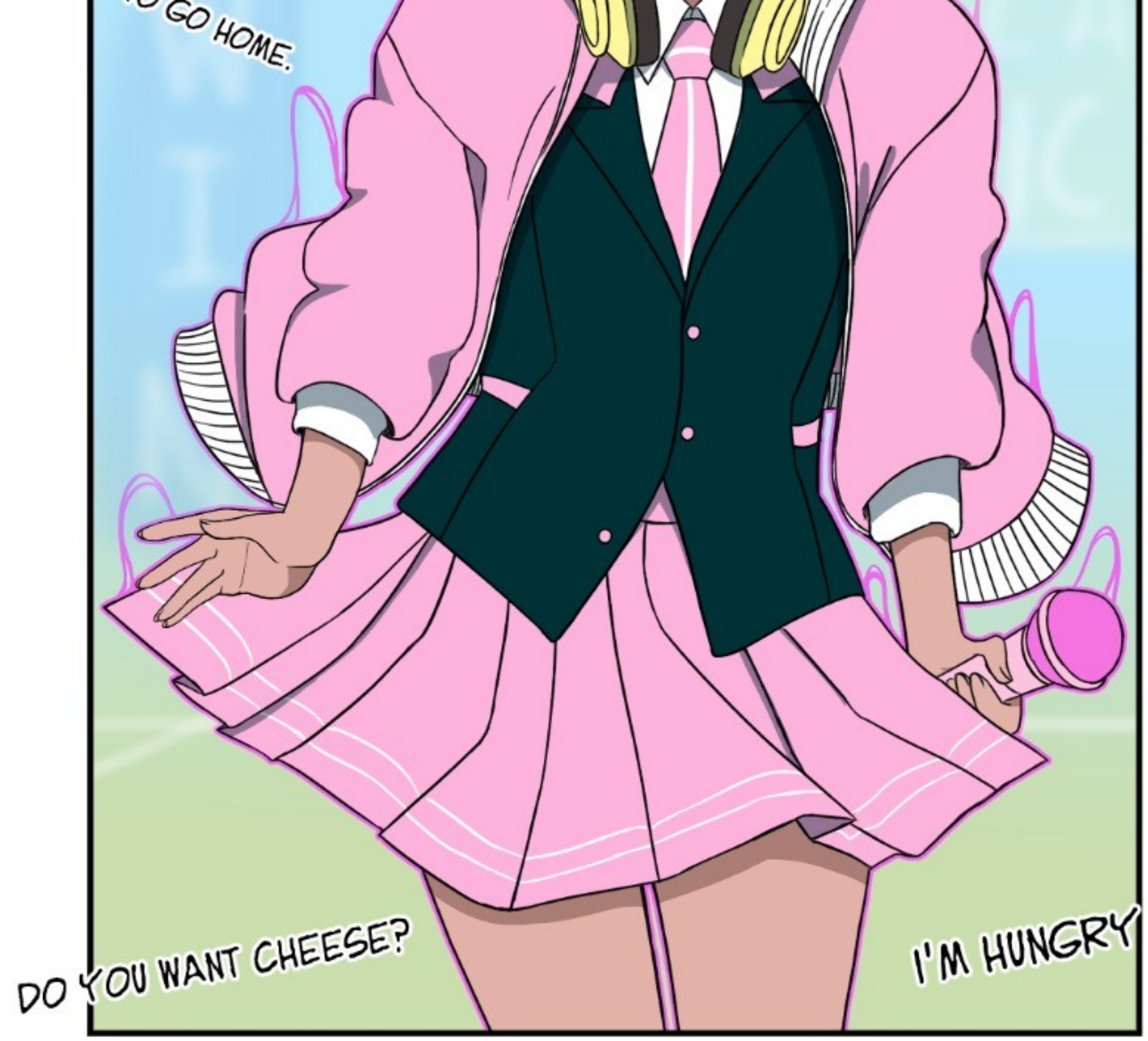
O GO HOME.
DO YOU WANT CHEESE?
I'M HUNGRY

WHAT HAPPENED TO MY VOICE?
I CAN'T HEAR MY OWN VOICE OR ANY OTHER SOUND!
MY MOUTH DOESN'T PRODUCE SOUNDS!

TIZIANA!

EVERYONE, THANK YOU FOR YOUR ATTENTION!

IS SHE SUMMARIZING THE STORY?

WHAT DOES SHE MEAN?

IS THIS ANY KIND OF JOKE?

AFTER MANY MEANINGLESS THINGS, WE'LL FINALLY INITIATE THIS SPORTING EVENT!

HA! BREAKING THE FOURTH WALL!

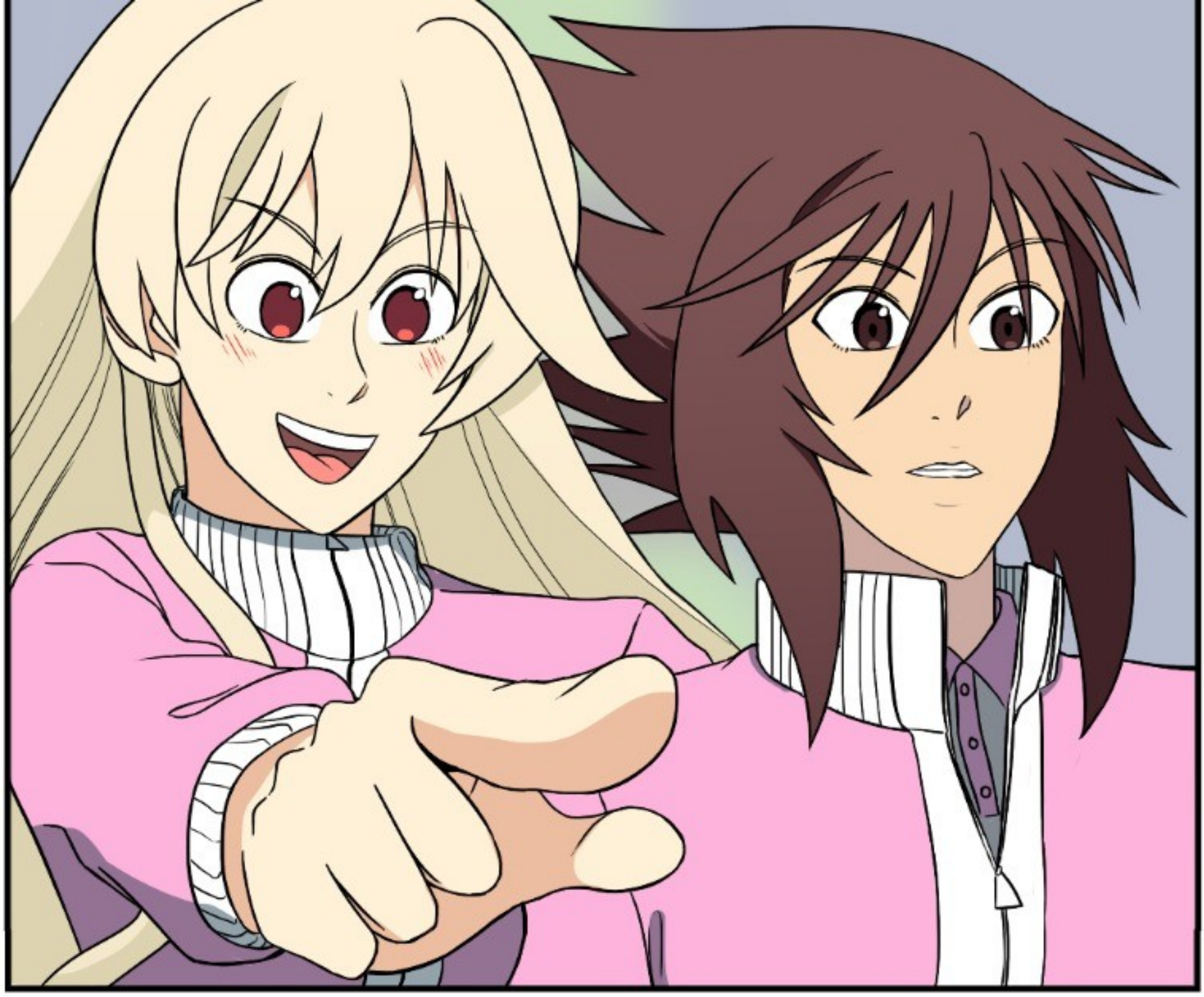

AND IN FRONT OF YOU GUYS, JUNIORS AND SENIORS!
EVEN

THE TROUBLE-MAKERS ...

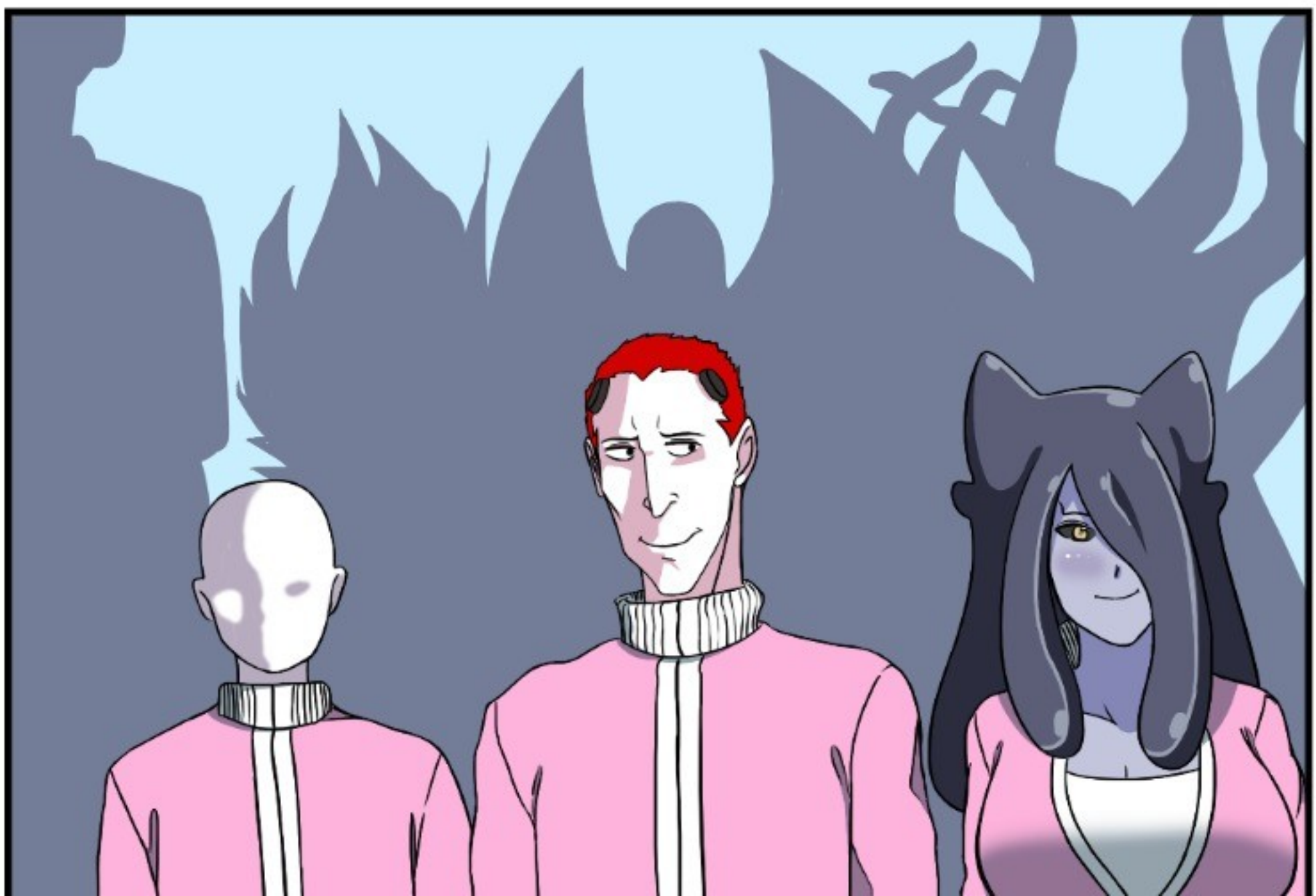

OH, MY GOD! SO THAT'S WHERE GABRIEL ENDED UP!

EACH TEAM, RETURN TO YOUR POSITIONS, PREPARATIONS FOR

THE FIRST COMPETITION WILL TAKE PLACE IMMEDIATELY.

AND HE CATCH IT!

OH NO! NOW EVERYONE IS CHASING HIM! HOLD ON!

HE WILL TRY TO THROW IT OUT, IT'S A VERY RISKY SHOOT...

EVERY-ONE WAIT!

HE SIMPLY ELONGATED

ELONGATED HIS ARMS TO DUNK THE BALL!

THAT IS SO UNFAIR FOR ALL OF US!

DID YOU SEE THAT? HE SIMPLY ELONGATED HIS ARMS TO DUNK THE BALL! THIS IS AMAZING.

AMAZIN IS THE PRICE OF THIS CORN DOG, FOR GOD'S SAKE!

REMEMBER, WHEN THIS BASKETBALL MATCH ENDS,

THE 100 METER RACE WILL BEGIN.

I REMEMBER THERE'S A SPRINTER IN YOUR CLASS. WHY WILL YOU COMPETE INSTEAD OF HIM?

THANKS FOR THE SUPPORT TEESA, MEANS A LOT TO ME!

OH, BUT WHAT AN IDIOT!

TEESA, I DO NOT KNOW WHY JEAN DOES THIS, AND

DOES THIS, AND I REALLY DOUBT IT'S BECAUSE US ...

HOWEVER, EVEN IF HE PARTICIPATES IN SPORTS WHERE HE HAS NO CHANCE OF WINNING, IF THAT'S WHAT HE WANTS, THEN I'LL BE THERE TO ENCOURAGE HIM. THAT'S WHAT FRIENDS DO.

ALRIGHT THEN! WHY DO YOU SAY SOMETHING SO OUT OF CHARACTER RIGHT NOW?

WHAT DO I KNOW?

WE'RE ABOUT TO START WITH THE 100 METER COMPETITION.

WHAT'S THE SURPRISE? NONE OF THE PARTICIPANTS HAS SPEED GIFTS, DO YOU GET IT? SO.. PLACE YOUR BETS GUYS!

WAIT! PRINCIPAL IS TELLING ME THAT PLACING BETS IS FORBIDDEN. SO... IGNORE THAT.

SO THAT'S WHY JEAN WILL PARTICIPATE, THAT SOUNDS GOOD!

DIDN'T YOU SEE THE OTHER PARTICIPANTS? HE HAS NO CHANCE TO WIN.

AND WHAT IF....

WHAT IF JEAN DOESN'T PARTI-CIPATE TO WIN, LET'S SAY, NOT FOR WINNING THE FIRST PLACE.

ON YOUR MARK, SET...

GO!

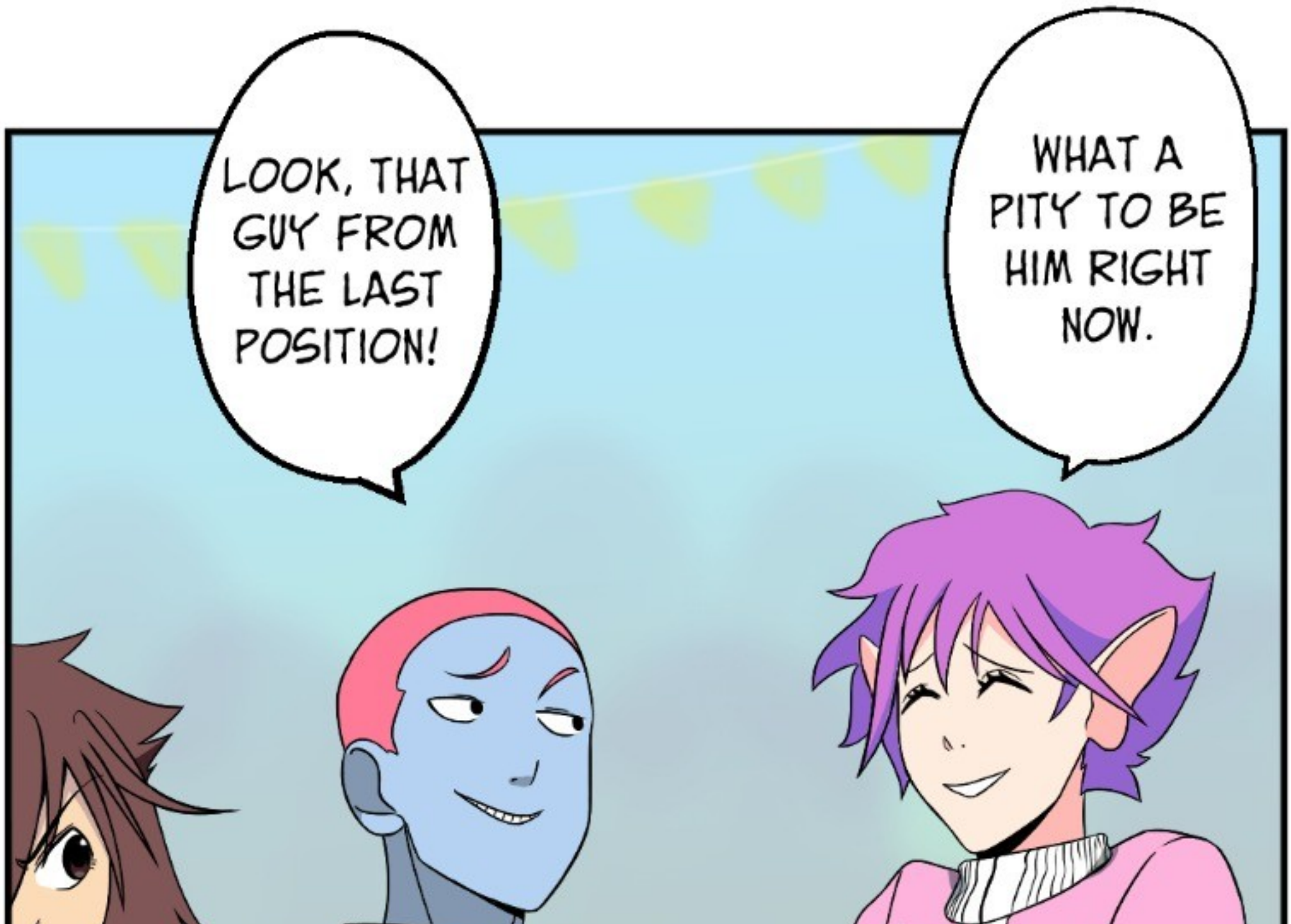
LOOK, THAT GUY FROM THE LAST POSITION!
WHAT A PITY TO BE HIM RIGHT NOW.

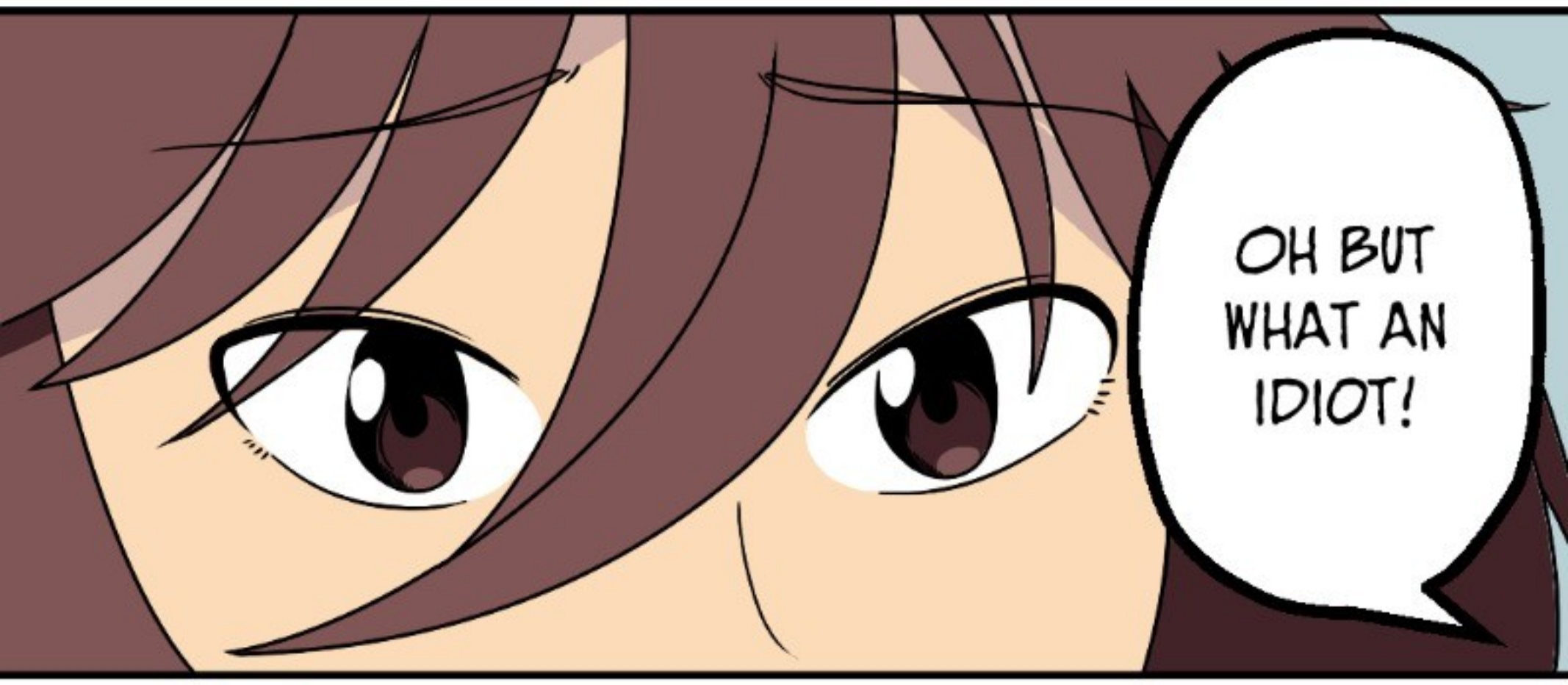

AND THAT'S OVER! WE'VE THE WINNER.

THE THIRD CLASS B GETS THE VICTORY!

BUT... WHAT ARE WE SEEING? EVERYONE, WAIT! A PARTICIPANT KEEPS RUNNING ... GO ON, AND IT'S ALMOST HERE...

TEESA! WHAT'S

GOING ON?

ZANE, YOU CAME IN FIRST AND FOR LONG. COULD YOU GIVE US SOME VICTORIOUS WINNING WORDS ?

SURE, TIZIANA! WHAT REALLY MATTERS ISN'T THE FIRST PLACE, BUT.

BUT, WHAT A LOSER, IF I WERE HIM, I'D GO HOME RIGHT NOW.

HI, JEAN! YOU RAN JUST LIKE I TOLD YOU, NOW DRY ALL THAT SWEAT! THERE ARE STILL MANY COMPETITIONS LEFT!
AND I BROUGHT YOU A REHY-DRATING ORANGE LIQUID-

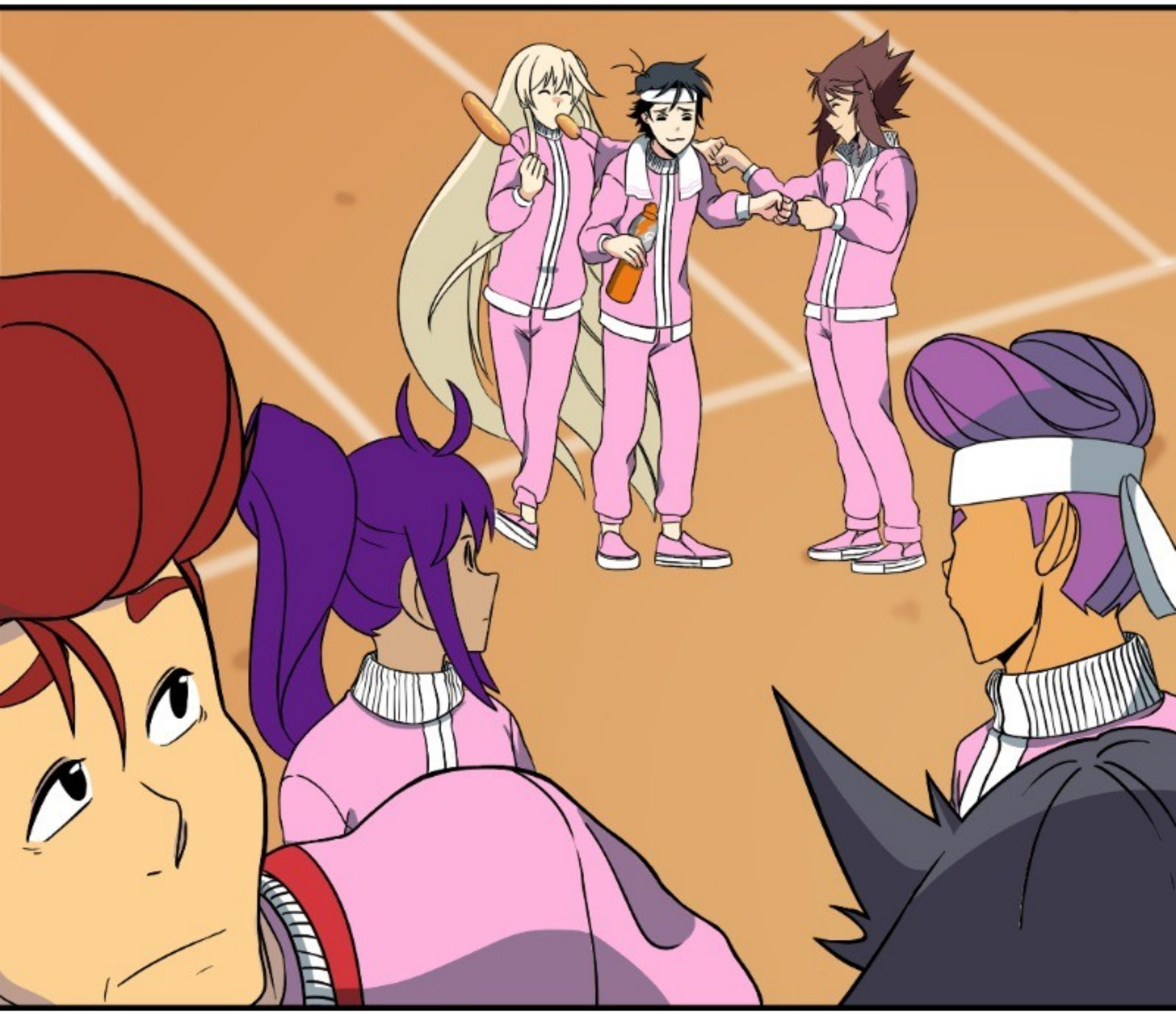

I WON THE FIRST PLACE BUT, WHY DO I FEEL I'M THE LOSER ?

1

READ MY OTHER WEBTOONS

Romance | Comedy

The Delinquent Girl Who Fell in Lo
in Love

riaru

Romance | Heartwarming

Only With You~

riaru

OVERPOWERED!

ARTIST. RIARU

PATREON.COM/RIARU

INSTAGRAM.COM/RIARU.SENSEI

riaru.sensei0@gmail.com